

Reflections about Service

Name _____

Please answer the following mindfully reflecting on the service you completed in preparation for Confirmation.

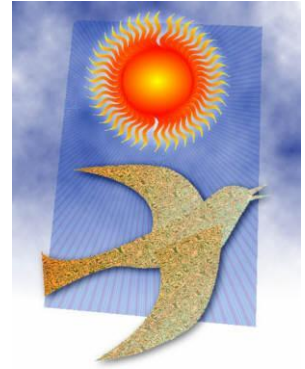

1. Which type of service was the most difficult? Why?

2. Which type of service was the most rewarding? Why?

3. What did you learn about yourself while giving service?

4. Explain how doing service helped you to be more like Christ.

Service report is due to Lauren Finore-Director of Confirmation

St. Thomas of Villanova Church-20 hour service log

Type of Service	Person's Signature	Date/Time

Service Report

Record the type of service rendered, the date and time and the person(s) to whom the service was given. Service rendered to children or an institution (parish, school) should be verified by the adult in charge. **20 hour requirement.**

Service report is due to Lauren Finore-Director of Confirmation