

# Reflections about Service

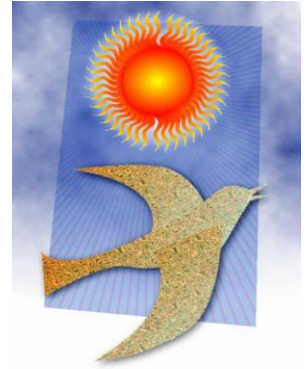

Name \_\_\_\_\_

1. Which type of service was the most difficult? Why?
2. Which type of service was the most rewarding? Why?
3. What did you learn about yourself while giving service?
4. Explain how doing service helped you to be more like Christ.

St. Thomas of Villanova Church

Type of Service	Person's Signature	Date/Time

**Service Report**

Record the type of service rendered, the date and time and the person(s) to whom the service was given. Service rendered to children or an institution (parish, school) should be verified by the adult in charge.

**Service report is due by *March 1, 2020* to The Religious Education Office**